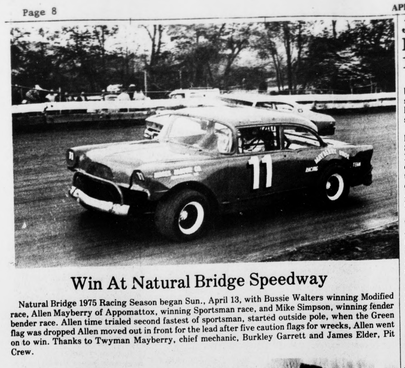

Win At Natural Bridge Speedway

Natural Bridge 1975 Racing Season began Sun., April 13, with Bussie Walters winning Modified race, Allen Mayberry of Appomattox, winning Sportsman race, and Mike Simpson, winning fender bender race. Allen time trialed second fastest of sportsman, started outside pole, when the Green flag was dropped Allen moved out in front for the lead after five caution flags for wrecks, Allen went on to win. Thanks to Twyman Mayberry, chief mechanic, Burkley Garrett and James Elder, Pit Crew.

photo by Joe Vaughan

Appomattox Raider's Mile Relay Team

From left to right in the photo above is the Mile Relay Team to watch for in the Seminole District. These Raiders are Ricky Wingfield, David Baxter, Ricky Simmons, and Tommy Wingfield. Their best time is 3.411.

Golf Team Get Two Victories

On April 9, at 4:30, the Appomattox Golf Team met Altavista at the Falling River Country Club. Fourteen holes were played, with the final score being Appomattox 255, Altavista 264.

Low medalist for the Raiders was Jerry Conner, who shot a 61. Following behind him were Johnny Sperry with a 63, R. B. Carter with a 64, and Richard Godsey, who shot a 67.

On April 14, Appomattox beat Liberty in 13 holes at Colonial Hills. The Raiders finished up with a 239, while Liberty shot a 248.

Low medalist for the Raiders was Jerry Conner who shot a 56. Richard Godsey tied Liberty's low medalist, John Nichols, with a 57.

The Appomattox Golf Team, coached by Jerry Robinson, is still undefeated, with a record of 3-0.

GET INVOLVED

IN HUMANITY . . .

GIVE BLOOD!

Raiders Face Inexperience And Injuries, Lose 3, Win 1

Last week the Appomattox County Raiders were forced to play four away games. Results are as follows: Liberty-6, Appomattox 0; Nelson - 2, Appomattox -0; Altavista - 9, Appomattox - 5; Appomattox 14, Gretna - 13.

In the game against Gretna, the Raiders scored 12 runs in the last two innings to beat the Hawks. David Bohannon hit a grand slam to help win the game, but is now expected to be out for the season with a hairline fracture in his wrist. Also, Danny Hix had a knee injury and is not a sure starter in the next game.

The Appomattox Raiders play two home games this week on Thursday and Friday. They need your support as they have been working hard even though the weather and a busy schedule has been against them.

Statistic for Appomattox In Gretna Game

	A.B.	R.	H
D. Harvey	4	4	4
W. Coleman	5	1	2
R. Harvey	3	0	0
T. Doss	2	1	1
D. Bohannon	5	1	1
M. Quinn	3	2	1
K. Coleman	3	0	0
M. Lewis	1	0	0
D. Hix	3	1	1
A. Wingfield	1	0	0
S. Weakley	4	2	3
D. Kelso	3	2	0

$$ Saved Are Worth More Than $$ Earned

MANY PEOPLE IN YOUR COMMUNITY ARE CASHING IN ON FARM BUREAU'S NEW LOW RATES FOR HOMEOWNERS COVERAGE.

HOW MUCH COULD YOU SAVE WITH OUR BLANKET POLICY?

TO FIND OUT, SEE OR CALL: 352-7851

Herbert H. Goodman
Box 844
Appomattox, Va.
Fred Jones Building
Virginia Farm Bureau Insurance Services

J-Forest Downs Raiderettes 16-5

The Appomattox Girls' Softball Team traveled to Jefferson-Forest last week, as they lost their first game of the season, 16-5.

The Raiderettes had eight hits and two walks. Maryjane Smith hit a triple, and Delaphine Chambers hit a double. The Raiderettes had two walks and committed six errors. Losing pitcher for Appomattox was Bernita Moore.

Jefferson-Forest had 23 hits, 7 walks and committed only 1 error. Pollard hit a triple, and Nancy Evans hit two doubles. Winning pitcher for Jefferson-Forest was Sheila Branch, who struck out six.

The Raiderettes District Record is 0-1, while their record overall is 2-1, as they won two scrimmage games.

Last Friday's game against William Campbell was rained out, and will be played April 21 at the town ball park.

Raiders Tie Track Meet 68-68

On April 9, the Appomattox Raiders tied a District Track Meet with Altavista, 68-68.

In the long jump, Reynolds took 2nd place and Lifford had 3rd. Reynolds also took 2nd in the Triple Jump, while Wade took 2nd and Jamerson took 3rd in the shotput. In the High Jump, Ford took 3rd place, in the pole vault he took 1st, and Baxter took 2nd. Simmons came in 2nd throwing the discus, while Baxter took 2nd and T. Wingfield got 3rd in the 120 yd. High Hurdles. In the 100 yd. dash, Simmons tied for 1st place, while Richard Ferguson came in 1st on the mile run. In the 880 Relay, Lipford, Bowers, Reynolds and Ford took first. In the Intermediate Hurdles, Baxter took first and T. Wingfield had 3rd, while in the 440, Simmons took 1st and R. Wingfield took 3rd. In the 880 Richard Ferguson took 2nd, in the 220, Lipford tied for 2nd, and Dennis Thomas ran 1st in the 2 mile. The Mile Relay was won by Tommy Wingfield, David Baxter, Ricky Simmons, and Ricky Wingfield.

help us help

Give
AMERICAN CANCER SOCIETY

Raiders Place 2nd In Tri-Meet

Statistics for the Tri-Meet are as follows: In the shotput, Wade took 4th place while Baxter took 2nd in the Intermediate Hurdler and T. Wingfield took 4th. In the Pole Vault, Gordon Ford placed 3rd, while in the 440, running 1st was Simmons, and in 4th came R. Wingfield. In the Intermediate Hurdles Baxter took 2nd, and T. Wingfield took 3rd, in the 880, Ferguson took 3rd, and throwing 1st place in the Discus was Mike Reynolds. In the 120 yd. high hurdles Baxter ran 2nd and T. Wingfield took 4th, while in the mile run, Richard Ferguson (Monk), ran first. In the 2 mile Dennis Thomas ran first, in the 220, Bowers came in 1st, and winning 2nd in the mile relay was David Baxter, T. Wingfield, R. Wingfield, and Ricky Simmons.

Coach George W. Blanton stated Tuesday morning, "The track team is still continuing to put out a great effort." Those people Blanton thinks are giving 120% are: Ricky Wingfield, Tommy Wingfield, David Baxter, Richard Ferguson, Ricky Simmons, Gordon Ford, Mike Reynolds, Dennis Thomas and Baxter Parris.

WRECK ISLAND CLUB TO MEET

The Wreck Island Extension Homemakers Club will holds its meeting in the home of Mrs. Ruth Carson on Wed., April 23, at 1:30 p.m.

"Spring is For Cleaning" will be the topic, and will be given by Mrs. Helen McCraw.

All members please plan to attend.

MENS BOWLING LEAGUE		
W & W	67	17
Haleys	64	20
Country Club	63	21
Best	53	31
Rookies	41	43
Thomasville Gang	17	67
Jets	14	70
Thomasville Termites	13	71
High Sets		
John Ayers, Jr.		381
Gary Woods		368
High Games		
Gary Woods		139
John Ayers		135

LADIES BOWLING LEAGUE		
Rollingstones	67	14
Flintstones	54	24
Mighty Mites	49	29
Krazy Kats	41	37
Topcats	38	37
Alleycats	36	42
Pinups	17	58
Untouchables	9	67

Tour Held Of Health Service

Elected officials from the counties of Campbell, Amherst and Appomattox will tour the Central Virginia Mental Health Services, Wed., April 16, from 10 a.m. til 2 p.m.

The officials include county executives and county Chapter 10 Board Members. CVMHS is a Chapter 10 agency operated by The Community Mental Health and Mental Retardation Services Board of Central Virginia. Dr. Robert D. Gardner is the Psychiatrist Director of CVMHS and Leighton B. Dodd is Chairman of the Board.

The tour, conducted on the bus of Central Va. Mental Health Services, will include visits to the mental health clinics, Lynchburg Guidance Center, DASH (Drug Abuse Services Hub), Family Service, Mental Retardation Service,s all located at 1010 Miller Park Square; LAARC School at Agudath Sholom Synagogue; The 72-Hour Emergency Psychiatric Hospitalization at Virginia Baptist Hospital; Hudson House, Day Activity Center at 10 Denver Avenue; Day Hospital at 471 Rivermont Ave. The tour will continue to Alcoholic Rehabilitation Center located at 1503 Grace St.

This is the second tour held for government officials. Bedford City and Bedford County officials visited the services earlier in the year.

Central Virginia Mental Health Services main office is located at 1010 Miller Park Square, Lynchburg, Va.

Middle School SCA Meeting

Tamara Nash, Secretary, called the roll and called for old business. We discussed the plaque we were hanging in the gym in the honor of Coach James Eckhardt. We talked about how much it would cost. We decided to let Donald Parrish be in charge of buying the plaque. Then we discussed the elections for 1975-76. SCA officers. We picked an election committee to meet on their lunch shift to discuss the elections. We discussed that everyone who wanted to run for election has to write an essay on why he or she wants to be an officer in the SCA.

The last thing we discussed was the 50's day. We discussed on having the 50's day on May 2. We also elected a committee for the 50's day.

Bill Vaughan, Reporter

KIMBALL Pianos

Be sure to check our prices before you buy! Our pianos are serviced by Fred Lynn, with 42 years experience.
10 YEAR GUARANTEE
Serving Southside Virginia For Over 27 Years
DOWDY FURNITURE COMPANY
Second St. Farmville, Va.

For Sale - New Split Level House
Three Bedrooms, Living Room, Dining Room, Kitchen, 2 Baths and screened porch. Electric Heat.
1400 Sq. Ft. Finished living
-666 sq. ft. unfinished space roughed in bath.
This house is subject to 5% tax on 1975 taxes (as we understand it)
Located in Morningside Sub-Division
Call: 352-7138
J. E. Sears & Co.
Appomattox, Virginia

The NEW HOPE HOUR
Sun. - 11:00 a.m. — WTTX 1280 khc
New Hope Baptist Church Rt. 24 - East - Appomattox, Va.
Rev. J. J. Bowman, Interim Pastor

Auction Sale
Saturday, April 19, 1975 - 10:30 a. m.
ITEMS TO BE GROUPED AND SOLD BY SEVERAL INDIVIDUAL OWNERS AT CENTRAL LOCATION. SALE TO BE HELD AT TOGA FIRE DEPT. BUILDING ON RT. 24 - BUCKINGHAM COUNTY: 10 MILES WEST OF BUCKINGHAM: 12 MILES EAST OF APPOMATTOX.
Sale Conducted Rain or Shine
PARTIAL LIST OF ITEMS
Antiques - Household - Guns - Silver Money
1-Double Lion's Head Hall Rack
2-Hall Racks/mirrors
1-What-Not Cabinet w/ mirrors (Very Rare-Excellent Condition)
1-Oak Ice Box
1-Pitcher & Bowl
1-Pie Safe
1-Full Size Solid 2"Sq. Col., Brass Bed
3-Oil Lamps
1 Glassball & Clawfoot Piano Stool
1 Old Phonograph
1-Lot Old Records
1-¾ Cherry Rope Bed
1-Small Brass Bell
1-Church Bell
1-Iron Ham Boiler
5-Trunks
1- Iron Pot
1 Wood Furnace Stew Pot
3-Stone Crocks -5-6-10 Gal.
1-Chamber
1-Daisy Churn
1-Oak Dresser w/Bevel Mirror Refinished in Excellent Cond.
1-School Desk
1-Spider Webb Glass Churn
1-Muzzle Loader Shot Gun (Excellent)
1-36" Single Barrel Springfield Sh. Gun
1-20 ga. Single Barrel Stevens Shotgun
1-Military Sword
1-Toy Pistol Collector's Item
1-Old Tobacco Box - Brass
Old Bottles
Asst. of Old Watches
Small Cast Iron Heater
Cedar Wardrobe
Cedar Chest
Kitchen Table-Formica Top
Electric Table Lamp
3 Gal. Electric Churn.
Thread Cabinet
Coppertone Refrigerator-Admiral 13 Cu. Ft. - 2 Yrs. Old
30" Magic Chef Electric Stove-2 yrs. old
Lot of Glassware
Depression Glass
WILL SELL AT 1 P.M.
Lot Silver Dollars - 1888-1935
1970 Ford- Galaxie 500 2 Dr. - Hardtop - A/C-Power
1967 Shasta Camper Trailer sleeps 4. Built-In Bottle Gas Stove & Sink
Terms of Sale: CASH
Sale Conducted By
Francisco Auction Co.
Route 3 - Dillwyn, Va. 23936
E. A. (Bill) Talbert
Auctioneer & Sales Mgr.
Phone 983-2578
Bobbie Gowin
Clerk & Business Mgr.
Phone 969-4553
LUNCH SERVED BY TOGA FIRE DEPARTMENT

...E CHANDLER, grandson of Mr. and Mrs. Ollie ...s and Mrs. Emeline Chandler of Appomattox is shown ...ding a 13 pound grouper he caught recently while ...his great aunt, Mrs. Hazel Buchanan, in Largo, Florida.

...abeth Ann Jennings ...epted At ...gwood

...abeth Ann Jennings ...epted for admis- ... Longwood College, ... for the Fall Semes-

...ith, 17, will graduate ...dolph Henry Senior ...ool in June, 1975.

...ake to summer ...ake English, 11, she ...aste a year early.

...eth, an Honor Student, ...ve member of Science, ...e Christ, Forensics and ...Clubs, is on the Youth ...of Blue Ridge Presby- ...nd is Secretary ...of Bethlehem Youth

...ed major in Physical ...and concentrate in ...

...ennings is the daugh- ...and Mrs. David O. ...Route 1, Charlotte ...House, Va., and the granddaughter of Mr. and Mrs. F. P. O'Brien of Route 2, Appomattox, Va.

USDA Proposes Changes In Tobacco Loan

Proposals concerning the 1975 Tobacco Price Support Program were announced March 17 by the U. S. Department of Agriculture (USDA).

The proposals include two changes with respect to eligibility of tobacco for price support. 1. As a condition of eligibility, producers will be required to certify that they have not used pesticide products containing toxaphene and endrine as well and DDT and TDE on the 1975 tobacco crops. Previously, the required certifications have not included toxaphene and endrin. 2. Flue-cured tobacco producers will not be required to certify their planted acreage, as they were under past programs.

As required by law, price support will be made available on the 1975 crop of various kinds of eligible tobacco at levels about 12 percent higher than last year. Under the proposals announced the method of supporting tobacco will continue to be through loans on all eligible kinds of tobacco made to producer associations and through purchase of Puerto Rican Tobacco.

Comments regarding the proposed changes will be considered if submitted in writing by April 18, 1975, to the Director, Tobacco and Peanut Division, Agricultural Stabilization and Conservation Service, USDA, Washington, D. C. 20250. The comments will be available for public inspection.

When Your OPTOMETRIST Prescribes Glasses And Your REGISTERED OPTICIAN AT EHRICH'S Fills Your Prescription, You Also Get The Guidance Of A FASHION EYEWEAR CONSULTANT
No Wonder So Many Have Said — See EHRICH'S And See Better See EHRICH'S And Look Better
To Avail Yourself Of Our COMPLETE SERVICE Dial 845-1533
EHRICH'S
1107 Main Street Lynchburg, Va. 24504

Now Open
In Appomattox, Virginia
Neighbors Brothers
Heating & Air Conditioning
A VERY SOUND OFFER

only $29.95*
for this magnificent $200 value 6-Piece MAGNAVOX Stereo System you buy quality HEIL Central Air Conditioning!
If you're considering a new central air conditioning system for your home, take advantage of this fantastic offer.
With the installation of a Heil Hermitage II Central Air Conditioning System, for just $29.95 you can get this American made, quality-crafted Magnavox Stereo System which includes; Solid-State Stereo FM/AM Radio, built-in 8-Track Cartridge Player, full-size Stereo Record Changer with cover, two Air-Suspension Speakers, Stereo Headphones ... complete with a Mobile Cart. All units are attractively accented with a grained Walnut finish.
The best part is the Heil Hermitage II Air Conditioning System that provides up to 15% or more efficiency than many brands ... saving you money on your electric bill and helping to conserve energy. And the Heil Hermitage II is quiet ... thanks to Heil's patented solid-state variable speed fan control which adjusts the fan speed to the temperature load. It's good looking too, and because it's a vertical outflow system, you can plant shrubs or flowers close to it.
Remember, install now and you can get the Magnavox 6-Piece Stereo System, a regular $200 value, for only $29.95. Call today for a FREE estimate.
*Shipping and handling charge
HERMITAGE II
HEIL HEATING AND COOLING
"Participating Heil Dealers" Offer expires May 15, 1975
On Church Street Behind Old Health Bldg. Appomattox, Va. Please Call

REVISED SCHEDULE -RAIDERS BASEBALL

April 17	J.-Forest	Home	4:30 p.m.
April 18	Brookville	Home	4:30 p.m.
April 22	William Camp.	Home	4:30 p.m.
April 24	Staunton River	Home	4:30 p.m.
April 29	Gretna	Home	4:30 p.m.
May 1	Altavista	Home	4:30 p.m.
May 2	Amherst	Home	4:30 p.m.
May 6	Liberty	Home	4:30 p.m.
May 8	Rustburg	Home	4:30 p. m.
May 9	Nelson	Home	4:30 p.m.
May 13	Brookville	Away	4:30 p.m.

The District Tournament will be played May 16 and 17 at the site of the District winner.

Lions Hear About Proposed County Zoning Ordinance

J. A. Smith, County Extension Agent, left above, is shown talking with Richard J. Shaklik of the Central Virginia Planning District Commission after the meeting of the Lions Club last Thursday night. The CVPDC was used as resource people in making the plan.

When the Lions Club met at the Parkway Restaurant last Thursday, Jim Smith, Appomattox County Extension Agent, presented a program on the proposed Appomattox County Zoning Ordinance.

Smith told the group that the purpose of the Ordinance has been designed to provide for adequate light, air, convenience of access, and safety from flood and other dangers; to reduce or prevent congestion in the public streets; to facilitate the creation of a convenient, attractive, and harmonious community; to expedite, the provision of adequate police, and fire protection, disaster, evacuation, civil defense, transportation, water, sewerage, schools, parks, forest, playgrounds, recreational facilities, airports, and other public requirements; to protect against destruction of or encroachment upon historical areas; to protect against one or more of the following: overcrowding of land, undue density of population, obstruction of light and air, danger and congestion in travel and transportation or loss of life, health, or property from fire, flood panic, or other dangers; and to encourage economic development activities that provide desirable employment and enlarge the tax base.

The proposed zoning ordinance will include Agricultural Districts, Residential Districts, two Historic Districts, clarify the B-1 Business District and the B-2 Business District, Industrial Districts, Airport Hazard District, and Flood Hazard District.

Mr. Smith has conducted several informational meetings concerning the proposed zoning ordinance. The last in the series will be held at the new Appomattox County High School on April 18 at 7:30 p.m. All interested persons should attend this meeting. If you have questions, they will be answered if at all possible.

After the informational meetings are concluded, the Planning Commission and the Board of Supervisors will conduct a Public Hearing.

Named Sailor Of The Year

Appomattox native, Aviation Storekeeper First Class (AK1) Thomas C. Haskins has been named Sailor of the Year at the Naval Air Reserve Unit (NARU), Norfolk, Va. and nominated to represent the naval reserve community in the Chief of Naval Operations' Sailor of the Year competition.

AK1 Haskins' outstanding performance has been officially recognized on four previous occasions. He was twice selected Sailor of the Month while attached to the NAS Norfolk Supply Department, and in October 1972 was chosen the NAS Norfolk Sailor of the Month. More recently, he was the Naval Air Reserve Norfolk Sailor of the Quarter.

Petty Officer Haskins, son of Mr. and Mrs. Anderson Haskins of Appomattox, is married to the former Barbara Jean Reed of Concord, Va. They have two daughters, Lynette and Tina. Mrs. Haskins is a teacher at the Concord Elementary School, Concord, Va.

MONEY:
AND HOW TO HAVE MORE OF IT:
A PASSBOOK ACCOUNT GUARANTEES YOUR SAVINGS WILL GROW 5¼% A YEAR. IT'S COMPOUNDED DAILY — EVEN SATURDAYS AND SUNDAYS. YOUR MONEY IS INSURED UP TO $40,000. AND YOU CAN GET IT WHENEVER YOU WANT IT. YOU CAN EVEN SAVE BY MAIL AND WE'LL PAY ALL POSTAGE.
FOR MOST OF US, THERE'S ONLY ONE WAY TO HAVE MORE MONEY:
START SAVING A LITTLE TODAY.
FSLIC
FIRST FEDERAL SAVINGS & LOAN
VISIT US AT TENTH & MAIN - RIVERMONT AVENUE - PITTMAN PLAZA - WATERLICK PLAZA

Presented Life Membership In Garden Club

The Concord Garden Club presented its first State Life Membership to Mrs. E. L. Walker of Concord on Monday of this week.

Mrs. Walker joined the club in 1963 and has been a devoted active member. She is a member of the Bethlehem United Methodist Church in Concord and was Flower Chairman for the U.M.W. for many years. Mrs. Walker's flower garden has always been a focal point in Concord and her home is always open to her many friends.

Shown above, left to right, are past presidents of the club - Mrs. C. R. Carson, Mrs. J. W. Pratt, and Mrs. J. H. Hancock. Seated is Mrs. E. L. Walker, who was presented the Life Membership.

Shown above, left to right, are past presidents of the club - Mrs. C. R. Carson, Mrs. J. W. Pratt, and Mrs. J. H. Hancock. Seated is Mrs. E. L. Walker, who was presented the Life Membership.

FFA Teams Will Compete

First place Future Farmers of America parliamentary procedure teams from each of the five sub-regions in Southside Virginia will compete for the area championship Saturday, April 19, at Randolph-Henry High School.

Parliamentary procedure competition is a FFA leadership training activity. It includes demonstrating ceremonies for opening and closing meetings, and solving a parliamentary problem extemporaneously. Each team is composed of seven FFA members and an advisor.

The winner of the contest Saturday will represent the fourteen county Southside Area in the state finals, May 10, at Brookville High School.

L. A. Starling, instructor of agricultural education in the Randolph-Henry High School is in charge of arrangements for the contest.

The Amherst - Appomattox - Campbell Federation will be represented by the Apomattox County FFA team.

Jaywalking

Jaywalking is a major cause of pedestrian injuries and fatalities in Virginia.

"Crossing streets only at corners is a basic safety rule that all too often is ignored by pedestrians," according to John T. Hanna, director, Highway Safety Division of Virginia. "During 1973, some 75 pedestrians were killed and another 827 injured while crossing streets not at an intersection.

"Unfortunately, the worst offenders of any pedestrian safety rule are between 15-64 years of age, those old enough to realize the importance of respecting safety rules."

In 1973, the last year for which complete statistics are available, a total of 166 pedestrians in the 15-64 age bracket were killed and another 1,052 injured, the highest of any age bracket.

Regional Health Forum Set For May 6

"Understanding Hypertension" and "The Ecology of the World Food Crisis" will be the topics discussed at the Seventh Greater Lynchburg Regional Health Forum to be held in the auditorium of Va. Baptist Hospital in Lynchburg at 10 a.m. on Tues., May 6, 1975. The Forum is being co-sponsored by the State Women's Committee of the Virginia Farm Bureau Fedefration and the Va. Council on Health and Medical Care, cooperating with the Va. Heart Association.

Dr. Jack W. Hall of Danville, an internist who has been active in the Va. Heart Association, will speak on "Understanding Hypertension."

Dr. Robert H. Giles, Jr. of Blacksburg, a professor in the Department of Fisheries and Wildlife Sciences of the Division of Forestry and Wildlife Resources, College of Agriculture and Life Sciences at Virginia Polytechnic Institute and State University, will speak on "The Ecology of the World Food Crisis."

Mrs. Jean C. Cleland, a consulting dietitian of Lynchburg, will preside at the Forum and introduce the speakers. Mrs. Francis H. Houff of Weyers Cave, a member of the State Women's Committee of the Virginia Farm Bureau Federation, will bring greetings from the Farm Bureau.

$26,065 RAISED BY UMCOR

RICHMOND - The first six week of a United Methodist campaign to raise funds in Virginia to help combat world hunger have produced offerings of $26,065.

Bishop W. Kenneth Goodson in mid-February called on United Methodists in Virginia to forego at least one meal a week and contribute the money saved to be used by the United Methodist Committe on Relief (UMCOR). The top priority assigned by UMCOR was the establishment of a fertilizer bank in India.

While gratified at the early results of the campaign, Conference officials are hopeful that post-Lenten receipts will greatly swell the fund. Many congregations had already launched special lenten appeals when the hunger campaign was announced and have made plans to begin local participation later in the spring.

Mr. Edward T. Hapgood, President of C. B. Fleet, Company in Lynchburg and a member of the Board of Trustees of the Virginia Council on Health and Medical Care, will represent the Va. Council. The Rev. Marvin Gold, Chaplain of the Virginia Baptist Hospital, will deliver the invocation.

The public is invited and encouraged to attend the Forum which will adjourn at 12:30 p.m.

Mrs. R. K. Martin of Pamplin is chairman of the forum.

Old Fashioned Buffet
Friday & Saturday night - 5 to 9 p.m.
ADULTS - $3.95
CHILDREN under 12 - $2.25
BANQUET AND MEETING ROOMS TO ACCOMMODATE GROUPS of 10-300
Friday, Saturday & Sunday Special
Western Prime Rib of Beef - 8 Oz. $4.95
Broiled Alaskan Salmon Steak
Holiday Inns of Lynchburg
RT. 29 N., MONROE PHONE: 846-6506
RT. 29 S., LYNCHBURG PHONE 845-1440

CREAM OF THE CROP..... USED CARS
PASSENGER CARS
1973 Chevrolet
CAPRICE - 4 Door Hard Top - 400 V-8 Motor - Fully Equiped - Factory Air Condition - Vinyl Roof - Low Mileage - Extra Clean - One Owner
1973 Chevrolet
BELAIR - 4 Door - 454 V-8 - Fully Equiped - Factory Air Condition - Extra Clean
1974 Plymouth
VENTURA - 2 Door - 6 Cylinder Motor - Automatic Transmission - Power Steering - AM Radio - Low Mileage - Extra Clean - One Owner
1969 Ford LTD
4 Door V-8 Motor - Fully Equipped - Factory Air Conditon - Extra Clean - One Owner
1971 Ford
MUSTANG Coupe - 302 V-8 Fully Equipped - Factory Air Condition - - Vinyl Roof - Low Mileage - Extra Clean
1972 Toyota
LAND CRUISER - 6 Cylinder Motor - 4 Wheel Drive - Radio - Extra Clean - Low Mileage - One Owner
1972 Chevrolet
IMPALA - 2 Door - 350 V-8 - Fully Equiped - Factory Air Condition - Vinyl Seats - Low Mileage Extra Clean
1974 Chevelle
MALIBU - 4 Door - 350 V-8 - Fully Equiped - Factory Air Condition - Vinyl Seats - Low Mileage - Extra Clean
1973 Ford
GALAXIE - 4 Door V-8 Motor - Automatic Transmission - Power Steering - Air Condition - Radio - Low Mileage - One Owner
1971 Olds
DELTA 88 - 4 Door - 350 V-8 - Fully Equiped - Factory Air Condition - Vinyl Roof - Extra Clean
1968 Chevrolet
CAPRICE COUPE - 327 V-8 Fully Equipped - Factory Air Conditon - Vinyl Roof - White Wall Tires - Extra Clean
TRUCKS
1974 Chevrolet
FLEETSIDE - Pickup - 4 Wheel Drive - 350 V-8 Turbo Trans. - Power Steering - AM Radio - Rear Step Bumper - Low Mileage - One Owner
1973 Chevrolet
FLEETSIDE PICKUP - 350 V-8 - Fully Equipped - Factory Air Condition - Low Mileage - One Owner
1974 Jeep
½ TON PICKUP- 360 V-8 - Fully Equipped - Factory Air Condition - Low Mileage - Extra Clean - One Owner
Moses Motor Co., Inc.
T. 460 - WEST VA. DIR. LIC. # 3 APPOMATTOX, VA.